

\\Corp\UKCloud\UK-GIS\01\data\70107275 - Xlinks13 - GIS\ArcGIS\Pro\Projects\UKIES Projects\Other Marine Users\794-PLN-ESH-00064 - OMU - 6 - Recreational Boating and Sailing.aprx

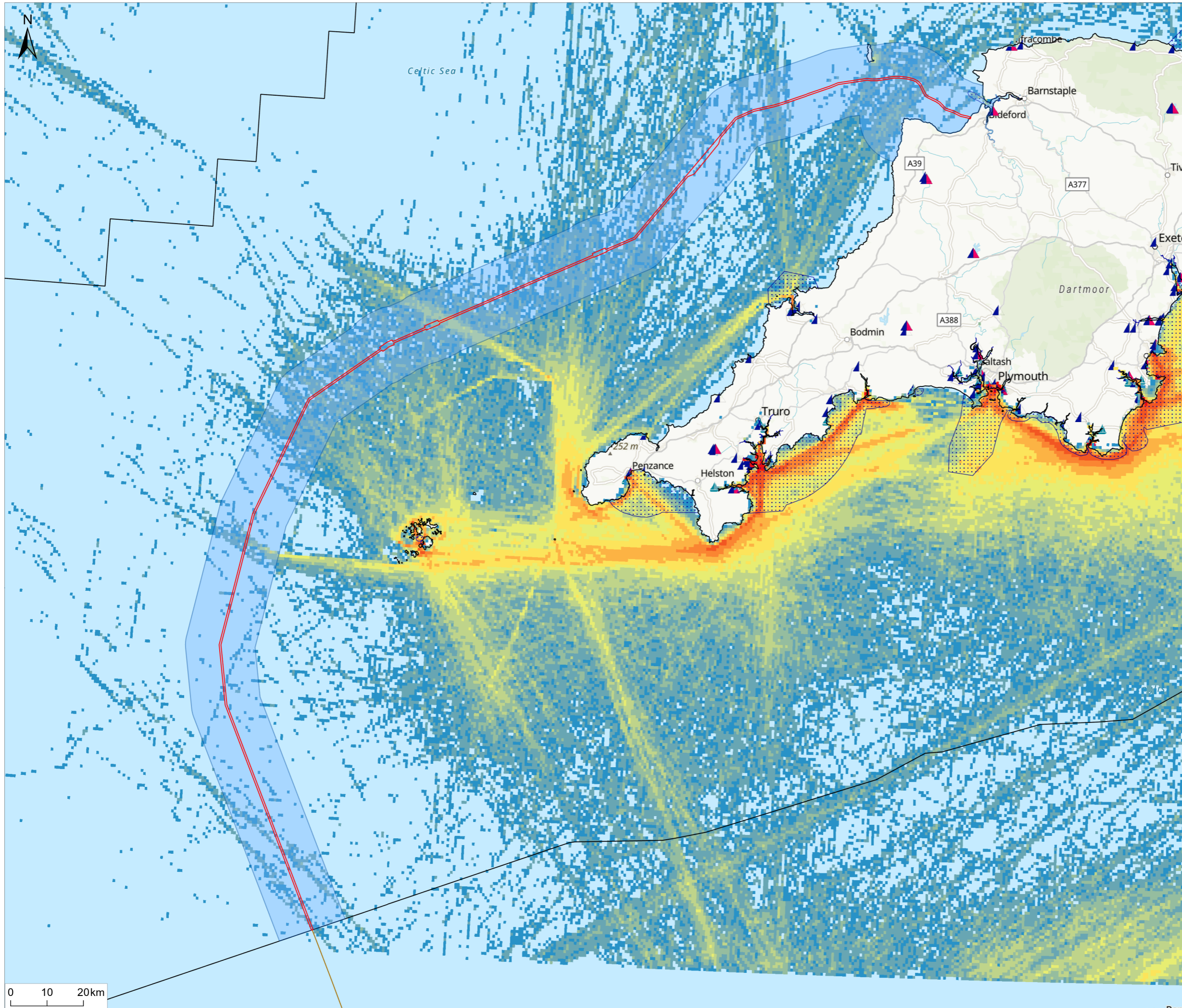

Notes
 1. This plan is scaled at paper size A3. If received electronically it is the recipient's responsibility to print to the correct scale. Only written dimensions should be used.

Legend

- UK Offshore Cable Corridor
- Indicative Cable Centreline
- UK Exclusive Economic Zone (EEZ)
- OMU Study Area (5 nautical miles, extending out to 6.6 nautical miles around Hartland Point)
- General Boating Area
- ▲ Marina
- ▲ Royal Yachting Association (RYA) Training Centre
- ▲ Royal Yachting Association (RYA) Club

Automatic identification system (AIS) Intensity

- Low
-
-
-
-
- High



Rev	Description	By	CB	Date
P01	FINAL	CE	TM	Nov 2024



Client Xlinks 1 Limited
 Project Xlinks' Morocco-UK Power Project
 Title Recreational Boating and Sailing
 APFP Reg: 5(2)(a)

Status	Scale @ A3	Date Created
FINAL	1:1,000,000	Nov 2024
Figure Number	Rev	
6.8	P01	

www.xlinks.co